

# GR Chamber Music Camp Scales (Viola)

Pick the number of octaves you can play well

C Major 1 octave

9 C Major 2 octaves

16

24 C Major 3 octaves

30

35

41

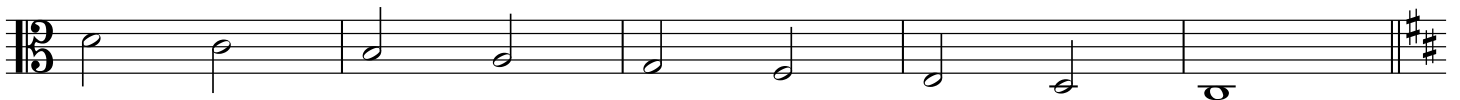

46 D Major 1 octave

114 G Major 3 octaves

136 A minor 1 octave

144 A minor 2 octaves

159 A minor 3 octaves

170

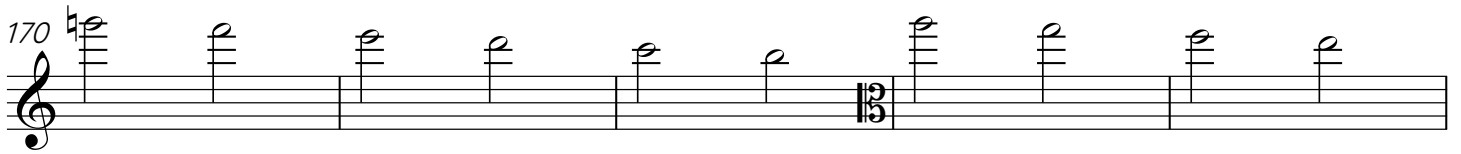

175

181 G minor 1 octave

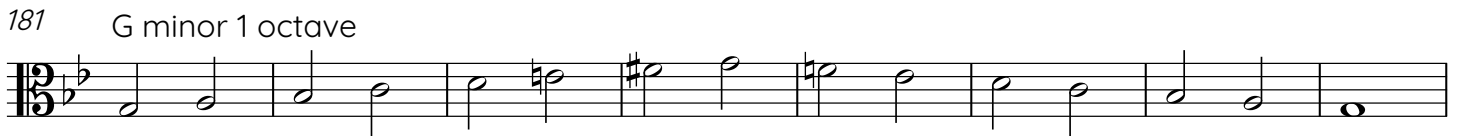

189 G minor 2 octaves

196

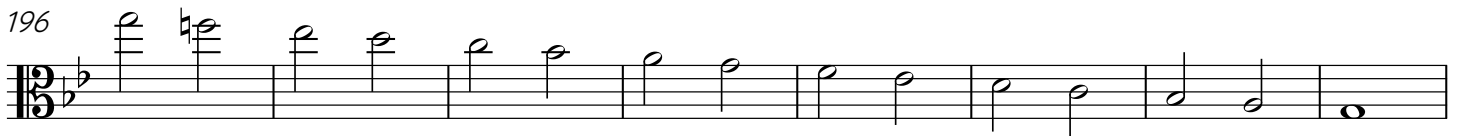

204 G minor 3 octaves

210

215

220

226 D minor 1 octave

234 D minor 2 octaves

241

249 D minor 3 octaves

255

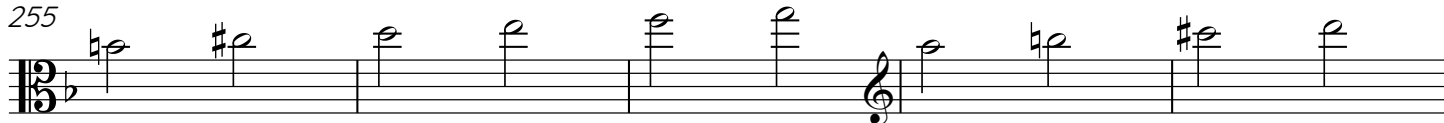

260

265

